Digitized by the Internet Archive
in 2017 with funding from
University of Illinois Urbana-Champaign Alternates

https://archive.org/details/floorplans00blue

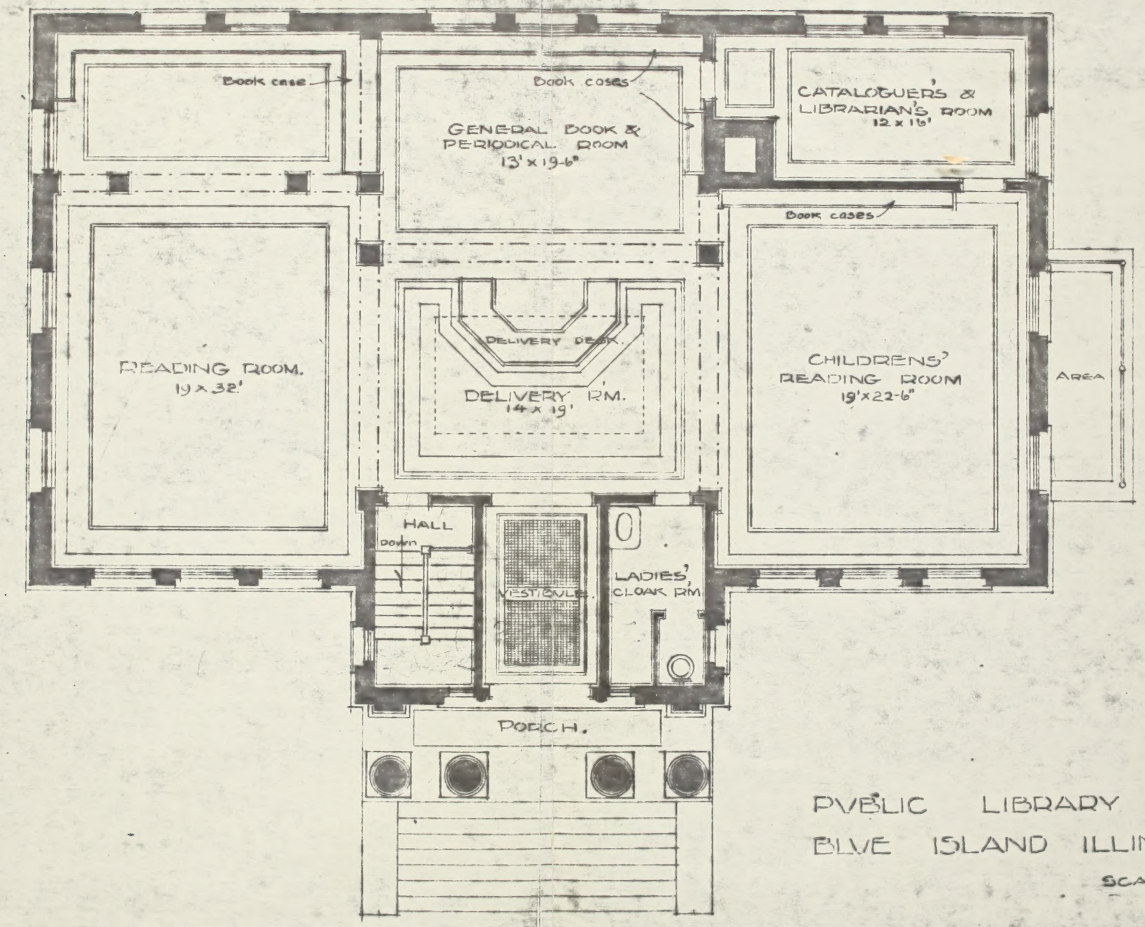

WAUTIS, ARCHITECT
175 DEARBORN ST.,
CHICAGO, ILL.

COST $15,000
PRESENT CAPACITY
4500 VOLUMES.

PUBLIC LIBRARY BUILDING
BLUE ISLAND ILLINOIS.

SCALE 1/8" = ONE FOOT.

FIRST FLOOR PLAN.

002.31
B658f

16.AP'14 ECH

COPIED 19.NOV'70

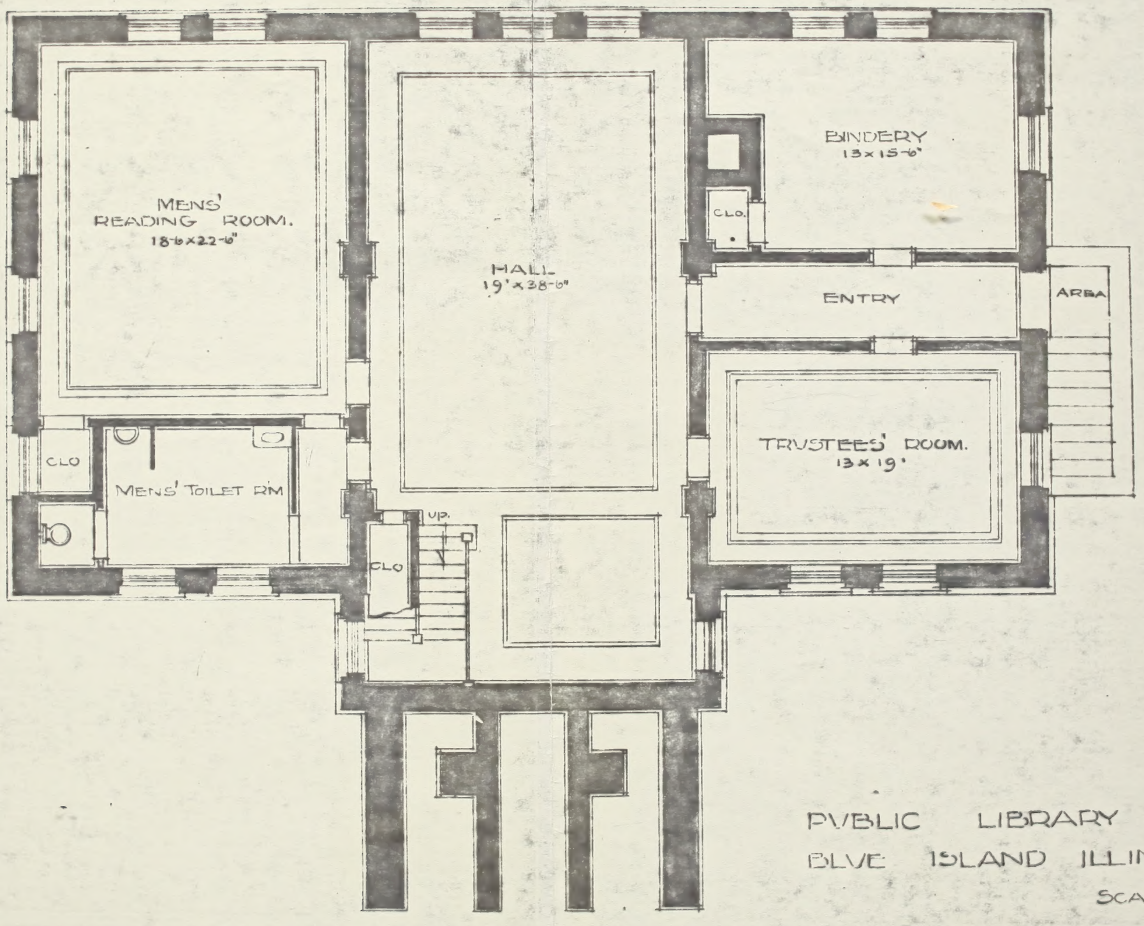

PUBLIC LIBRARY BUILDING
BLUE ISLAND ILLINOIS.

SCALE $\frac{1}{8}$" = ONE FOOT.

W.A. OTIS ARCHITECT
175 DEARBORN ST.,
CHICAGO. ILL.

A ONE STORY
STONE BUILDING
WITH FLAT ROOF

BASEMENT PLAN.

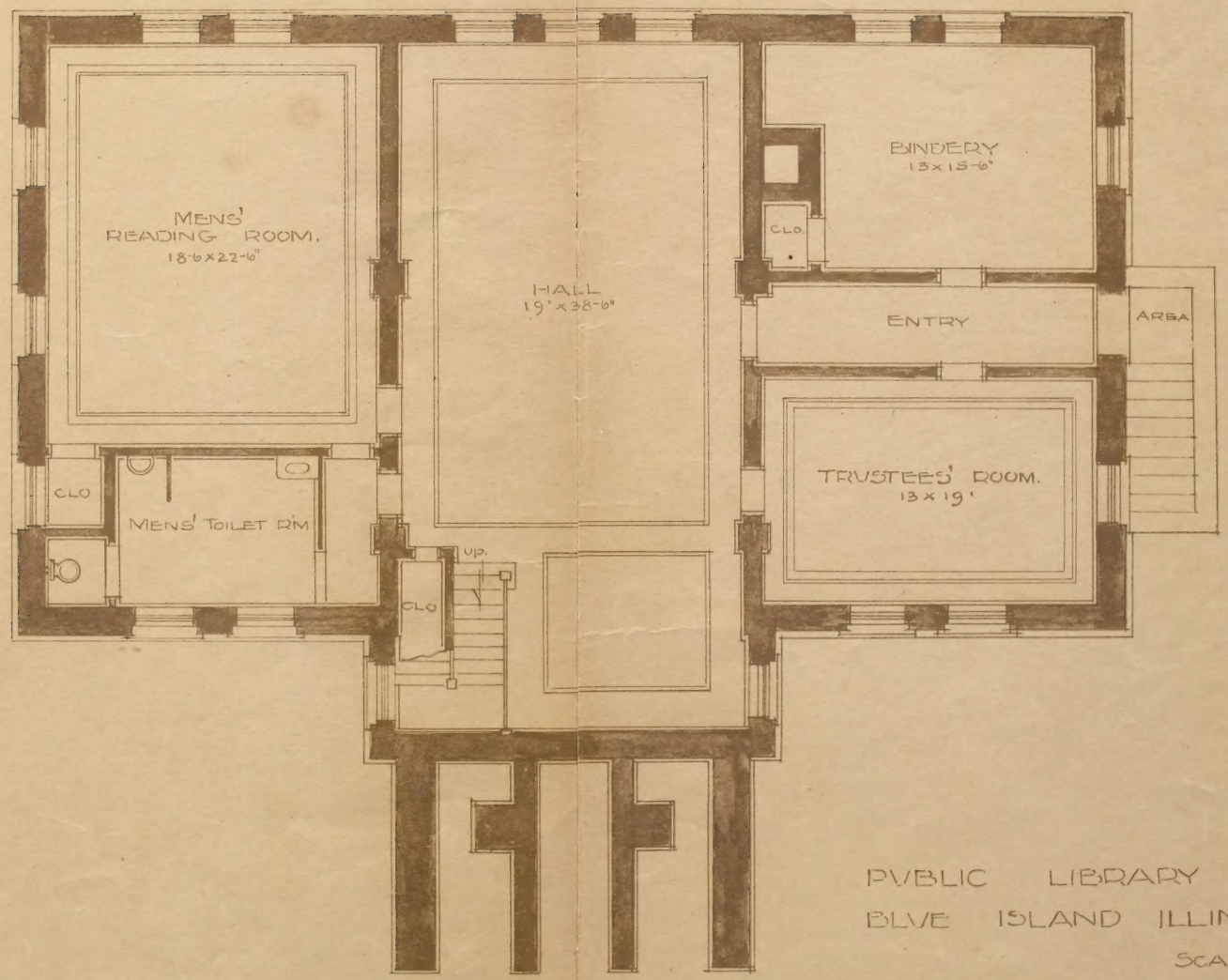

PVBLIC LIBRARY BVILDING
BLVE ISLAND ILLINOIS.

SCALE $\frac{1}{8}$" = ONE FOOT.

W. A. OTIS ARCHITECT
175 DEARBORN ST.,
CHICAGO. ILL.

A ONE STORY
STONE BUILDING
WITH FLAT ROOF

BASEMENT PLAN.

Blue Island

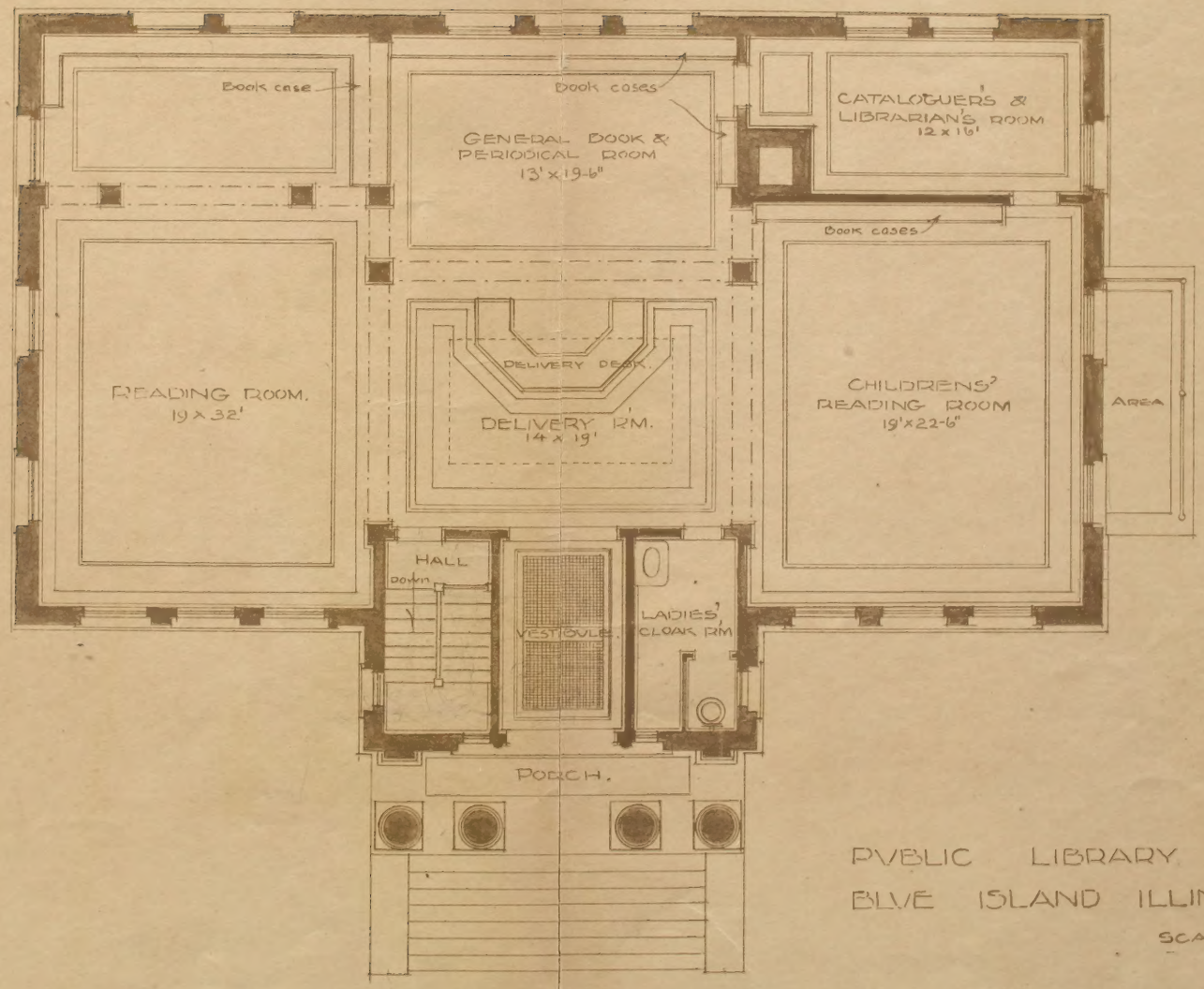

PVBLIC LIBRARY BVILDING
BLVE ISLAND ILLINOIS.

SCALE $\frac{1}{8}$" = ONE FOOT.

W.A. OTIS, ARCHITECT
175 DEARBORN ST.,
CHICAGO, ILL

COST $15,000
PRESENT CAPACITY
4500 VOLUMES.

FIRST FLOOR PLAN.